

PRICE

Best offer

€



GENERAL INFORMATION

TYPE	Tug	MATERIAL	Steel
BUILT	1958, Denmark	DIMENSIONS	25,88 x 6,22 x 3,25 (LxBxD)
SHIPYARD	Limfjordsvaerftet A/S, Aalborg	SPEED	12 Kn
LOCATION		DISPLACEMENT	GT 96 NT29
REG.NO		TONNAGE	
IMO		FUEL TANK	15,9 m3
CLASS	Finnish Transport Safety Agency	WATER TANK	4,3 m3
CERTIFICATION		WASTE TANK	
SURVEY		OTHER TANKS	Ballast water 45,8 m3
NOTES		PAX	

ENGINE(S)

MAKE/MODEL	B & W Alpha
YEAR	
POWER	1750 hp
DRIVE	
COOLING	
GEAR	
HOURS	
CONSUMPTION	
NOTES	Propeller: B & W Alpha 2150 mm

AUX ENGINE(S)

MAKE/MODEL	2 x MWM-Diter D 255/6 92 bhp each
YEAR	
POWER	
DRIVE	
COOLING	
GEAR	
HOURS	
CONSUMPTION	
NOTES	

LAYOUT

- | | |
|--------|---------|
| DECK 1 | DECK 6 |
| DECK 2 | DECK 7 |
| DECK 3 | DECK 8 |
| DECK 4 | DECK 9 |
| DECK 5 | DECK 10 |

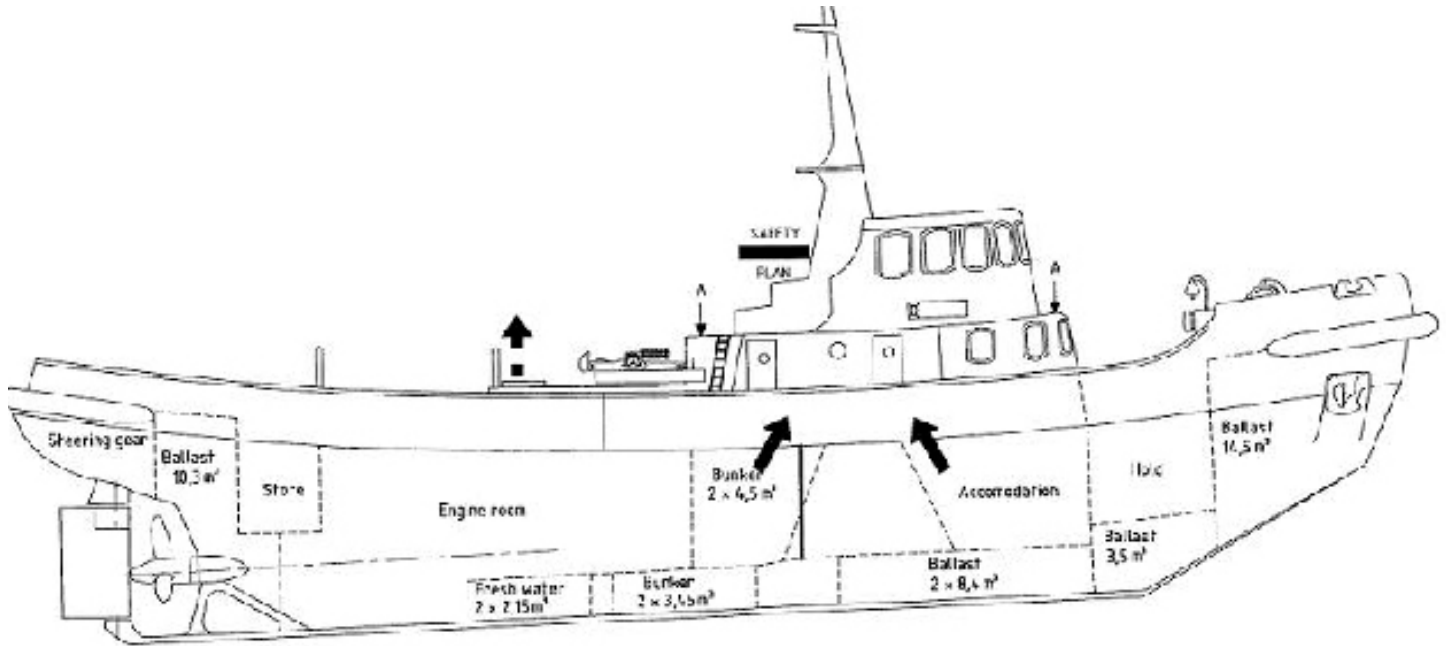

EQUIPMENT

NAVIGATION

Radar: Furuno FR-701. Satellite compass: Furuno SC 60. Auto Pilot: Furuno FAP 30. Radio station: GMDSS Coastal

SAFETY

DECK

Towing hook 22,5 ton

GALLEY

OTHER